
Photo by Chris Decker
BLOOMSBURG
vs Millersville
Hall of Fame
GAME SPONSOR
Quality INN BY CHOICE HOTELS
Comfort SUITES
Saturday, October 24, 2026
2:00 PM
Danny Hale Field at Redman Stadium
Homecoming/Parents' & Supporters Weekend

TYLER J. HORST NONPROFIT MEMORIAL FOUNDATION

TYLER J. HORST
MEMORIAL FOUNDATION

Mission Statement

The Tyler J. Horst Nonprofit Foundation embodies the ideals and integrity that Tyler Horst displayed, namely honor, courage, and commitment. He demanded discipline, dedication, and loyalty of himself in all his endeavors, but with intentional focus towards athleticism, academics, and military goals. Tyler exemplified high standards of excellence in the classroom, as a leader on the field, and was a positive influence in the community, therefore the foundation will support these ideals.

Our Vision

To encourage dedication and loyalty to athleticism, academics, and military goals by donating funds to achieve the above stated purposes.





#37inHeaven ***tylerjhorstmemorialfoundation.com***

THE HUSKY LEGACY CLUB

ARE YOU A BLOOMSBURG FOOTBALL ALUMNI? JOIN THE HUSKY LEGACY CLUB TODAY!

We are a 501(c)(3) non-profit organization specifically made up by Bloomsburg University Football athletes specifically for Bloomsburg University Football athletes. Our objective is to improve the Bloomsburg University (BU) Football program – both current & future – through supporting the BU football athlete – both current & former.

www.huskylegacyclub.com

ROTO-ROOTER®
SEWER-DRAIN SERVICE
DRAIN CLEANING SPECIALISTS
And Away Go Troubles Down the Drain®
RESIDENTIAL • COMMERCIAL • INDUSTRIAL
High Pressure Jet Cleaning • Pipe Video Inspections & Locating
Sewer Line Cleaning, Repair & Replacement
Septic Tank Cleaning & Repair • PSMA Certified Septic Inspections
Trenchless Technology - Replace Pipes Without Digging
Maintenance Cleaning Contracts • Sewage & Grinder Pump Repair & Service
Bloomsburg 570-784-6093
Toll-Free 800-577-2068
#PA 037160

PROUD TO SUPPORT THE BLOOMSBURG HUSKIES

ROTO-ROOTER®
SEWER-DRAIN SERVICE

visit us at www.RotoRooterServices.com

Applebee's GRILL + BAR

PROUD SUPPORTER OF

BLOOMSBURG UNIVERSITY

HALF PRICE APPETIZERS*

EVERYDAY 9 PM - CLOSE





*Dine in only. Does not include Classic Combo Appetizer Sampler or Double Crunch Bone-In Wings. Not valid with any other coupon, voucher, discount offer or discount. Excludes tax and gratuity. Please no more than two people sharing a half price appetizer.

VISIT US IN BLOOMSBURG ~ 939 COLUMBIA BLVD.

JAG HOUSING

OFF CAMPUS STUDENT HOUSING & APARTMENTS

NOW LEASING
2024-25
(570) 441-6876

BLOOMSBURG UNIVERSITY
STUDENTS' FAVORITE
OFF CAMPUS STUDENT HOUSING

JAGHOUSINGBLOOMSBURG.COM

Marley's Brewery and Grille

1323 COLUMBIA BLVD.,
BLOOMSBURG, PA
570-784-9600

RESERVATIONS GLADLY ACCEPTED!

CRAFT BEER MADE ON-SITE INCLUDING
OUR AWARD WINNING
PACK DOG PEANUT BUTTER

NEW MENU BRICK OVEN PIZZA
Monday: Team Trivia Night
Tuesday: Wing Night
Wednesday: $4 Margaritas
Thursday: All-You-Can-Eat Fish Fry
FULL BAR with TVs for SPORTS

DAILY BEER AND FOOD SPECIALS

MARLYESBREWERY.COM /MARYLEYSBREW @MARLEYSBREWERY

LET'S GO HUSKIES!

CONGRATULATIONS
2026 BLOOMSBURG ATHLETICS HALL OF FAME CLASS



SHANNA
FRITZ
FIELD HOCKEY



DENISE
HENDERSON
SOFTBALL



TOM
MCGUIRE
SPORTS INFORMATION



ERIC
MILLER
FOOTBALL



STEPH
PETTIT
FOOTBALL



KELLY
REIMERT
SWIMMING

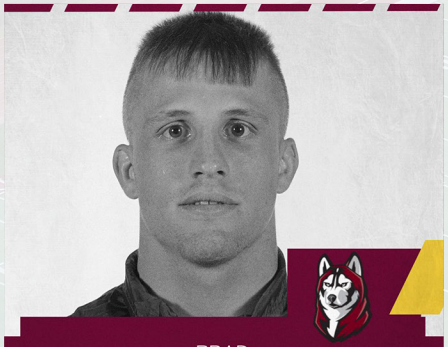

BRAD
ROZANSKI
WRESTLING

2026 HALL OF FAME REGISTRATION

SCAN THIS QR CODE TO REGISTER

OCTOBER 25, 2026
KEHR UNION BALLROOM

INDUCTION CEREMONY - OCTOBER 25, 2026 • KEHR UNION BALLROOM



WELCOME *back* STUDENTS

PROUD PARTNER OF BLOOMSBURG UNIVERSITY

At Weis Markets we are committed to offering the greatest amount of savings to our customers. Save with our Weis Reward Points, Lowest Price Guarantee, Friday Freebies and more.

weis markets

Tyler Horst Nutritional Center

Donate Today!

All money raised will directly support every student-athlete at Bloomsburg in Tyler Horst's honor. Scan the code to go to the donation page!

BU

THANK YOU

APSCUF
ASSOCIATION OF PENNSYLVANIA
STATE COLLEGE & UNIVERSITY FACULTIES

Proud supporter
of Huskies Athletics

$1,000 - $1,500 Grants Available
Per Semester!

CHECK OUT OUR PROPERTIES!



415 Lightstreet Rd
$1,000 Grants
- 4-bedroom, 2-bath units



100 S. Penn St
$1,000 Grants
- 3-bedroom, 1-bath units



801 Lightstreet Rd
- 1, 2, & 3-bedroom units



3 Country Club Rd
- 3-bedroom, 1-bath units



386-398 Penn Argyle Ave
$1,500 Grants
- 5 & 6-bedroom units



235 Catherine St
$1,500 Grants
- 5-bedroom, 2-bath units

ADVANCED STUDENT HOUSING
A Subsidiary of the Bloomsburg University Foundation

AHMRENTALS.COM
(570) 389-4524

@ADVSTUDENTHOUSING
@ADVANCEDSTUDENTHOUSING

What's Included?
- ALL utilities are included in your lease (electric, gas, water, garbage, and high-speed internet!)
- Fully Furnished luxury apartments complete with washer/dryers, microwaves, and dishwashers
- Reserved parking for all locations
- 24/7 maintenance with online portal

WE HAVE THE AMENITIES YOU NEED, AND THE COMMUTE YOU DON'T!

(570) 389-4524



www.honeysuckleapts.com - 111 Honeysuckle Court - Bloomsburg, PA - 570-387-0220

BLOOMSBURG FOOTBALL • PLAYERS SPOTLIGHT



Declan Clancy RB • 5-10 • 200 • So.

Declan Clancy has established himself as the centerpiece of Bloomsburg's rushing attack, providing the Huskies with a dependable offensive weapon and a physical presence in the backfield throughout the 2026 season.

Through seven games, Clancy leads Bloomsburg with 681 rushing yards and seven touchdowns on 133 carries, averaging 5.1 yards per attempt and 97.3 yards per game. His production has helped the Huskies average 159.1 rushing yards per contest while scoring 14 touchdowns on the ground.

Clancy opened the season with a career-best 135 rushing yards in Bloomsburg's 35-13 victory at Fairmont State and has continued to deliver in critical situations. Against Gannon, he carried the ball on all five of Bloomsburg's overtime plays, capping the possession with the game-winning touchdown in a 33-27 victory.

He added a season-high three rushing touchdowns in the Huskies' 42-10 victory at Lackawanna before recording a season-high 37 carries in Bloomsburg's 27-21 road victory over No. 24 Shepherd.

Clancy's combination of power, consistency and ability to sustain drives has made him an integral part of Bloomsburg's offensive identity as the Huskies continue their push through the PSAC East schedule.





Justin Wolfe WR • 5-9 • 174 • R-Jr.

Justin Wolfe has emerged as one of Bloomsburg's most dynamic offensive playmakers, providing the Huskies with a reliable receiving target and an explosive presence capable of changing games through the air or on the ground.

Through seven games, Wolfe leads Bloomsburg with 378 receiving yards and four receiving touchdowns on 24 receptions, averaging 15.8 yards per catch and 54.0 yards per game. His ability to stretch the field and produce explosive plays has been an important component of an offense averaging 295.7 total yards per contest.

Wolfe opened the season with a season-high 95 receiving yards in Bloomsburg's 35-13 victory at Fairmont State. He delivered another memorable performance in the Huskies' 42-10 road victory over Lackawanna, hauling in two touchdown receptions as Bloomsburg produced its highest-scoring performance of the season.

Beyond his contributions in the passing game, Wolfe has demonstrated his versatility as a runner, adding 65 yards and a touchdown on eight carries. His 443 all-purpose yards rank among the team leaders.

Wolfe's combination of speed, versatility and playmaking ability has helped provide balance to the Huskies' offensive attack and established him as one of Bloomsburg's most productive weapons.

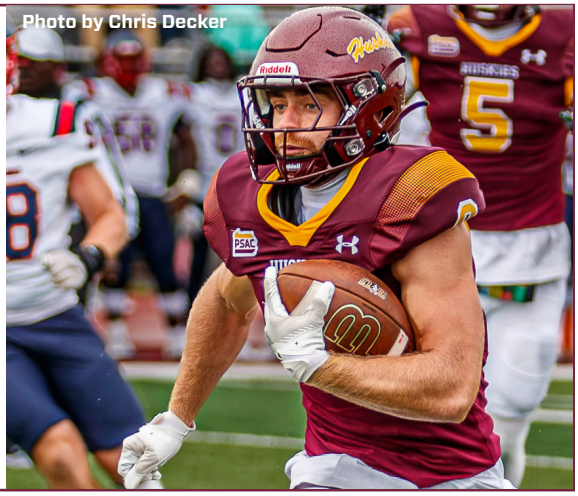

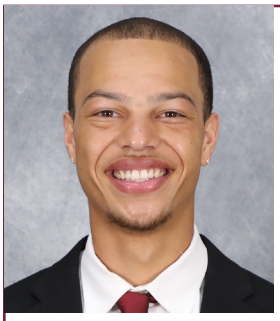

Cole Turner DB • 6-2 • 180 • R-Sr.

Cole Turner has developed into one of Bloomsburg's most versatile defensive playmakers, combining physicality against the run with an ability to create turnovers and disrupt opposing passing attacks.

Through seven games, Turner has recorded 26 tackles, including four tackles for loss totaling 14 yards and one sack. He has added two interceptions, three pass breakups and 18 interception return yards, demonstrating his ability to make an impact in multiple phases of the Huskies' defensive scheme.

Turner's biggest contribution came on a 16-yard interception return for a touchdown, providing Bloomsburg with a defensive score and showcasing the opportunistic style that has become a hallmark of the Huskies' defense.

His two interceptions are tied for the team lead with Garrett Garcia, while his four tackles for loss rank among Bloomsburg's defensive leaders. Turner has started all seven games, providing consistency and experience in the defensive secondary.

His production has helped Bloomsburg collect nine interceptions and limit opponents to 174.3 passing yards per game. The Huskies are allowing just 264.7 yards of total offense per contest, with Turner playing an important role in a defensive unit that has consistently created opportunities for the offense.



BLOOMSBURG FOOTBALL

BLOOMSBURG vs. MILLERSVILLE - OCTOBER 24, 2026

THE GAME
Bloomsburg (5-2, 2-1 PSAC East) hosts Millersville (0-7, 0-5 PSAC) Saturday, Oct. 24, at 2 p.m. at Danny Hale Field at Redman Stadium for Homecoming and Family & Supporters Weekend. The Huskies return home after a 27-21 victory at No. 24 Shepherd, improving to 4-0 on the road. Millersville fell 45-7 to Kutztown last week. The game also features halftime recognition of Bloomsburg's 2026 Athletics Hall of Fame class.

THE SERIES
Bloomsburg has won three straight against Millersville, including a 37-21 road victory in 2025. The Huskies won 35-27 at Redman Stadium in 2024 and 34-31 in 2023. Millersville last won in the series in 2022, 25-17. Bloomsburg has taken 16 of the past 17 meetings.

LAST TIME OUT
Bloomsburg defeated No. 24 Shepherd, 27-21, on Oct. 17 behind a defense that held the Rams to 214 total yards, 37 rushing yards and nine first downs. The Huskies intercepted three passes against a team that had lost just three turnovers in its first six games. The win moved Bloomsburg to 5-2 and 2-1 in PSAC East play.

LAST TIME AGAINST MILLERSVILLE
Bloomsburg defeated Millersville 37-21 on Oct. 25, 2025, at Millersville, extending its series winning streak to three games. Saturday marks the first meeting at Redman Stadium since the Huskies' 35-27 victory in 2024.

I'M HONORED
Nahzier Booker was named PSAC East Defensive Athlete of the Week and Peter Kashynski earned Special Teams Athlete of the Week following the win at Shepherd. Booker deflected a pass intercepted by Garrett Garcia before halftime and picked off Jackson Sigler early in the fourth quarter to set up Bloomsburg's final scoring drive. Kashynski made field goals of 40 and 37 yards and all three extra points, accounting for nine points. Booker also earned the defensive award after the Fairmont State opener, while Ian Donohue received the honor following Shippensburg. Eli Zimmerman was recognized on special teams after his 76-yard kickoff-return touchdown against Shippensburg. Bloomsburg has earned five PSAC East weekly awards this season.

SCOUTING THE HUSKIES
Bloomsburg averages 25.1 points and 295.7 yards per game, including 159.1 on the ground. Declan Clancy leads the rushing attack with 681 yards and seven touchdowns. Zayd Etheridge has thrown for 854 yards and five touchdowns. Justin Wolfe has 24 receptions for 378 yards and four touchdowns, while Alex Achenbach leads the team with 26 catches. The Huskies convert 45.7% of third downs and score on 86.4% of red-zone trips.

DEFENSIVE STANDARD
Bloomsburg ranks 15th nationally and second in the PSAC in total defense (264.7 yards per game) and 13th nationally in rushing defense (90.4). The Huskies have 50 tackles for loss, 15 sacks and nine interceptions. Opponents convert just 32.3% of third downs, the best mark in the conference. Garrett Garcia leads with 50 tackles; Booker has 47 tackles, 9.5 tackles for loss and 4.5 sacks; Donohue has 11 tackles for loss and 5.5 sacks.

SCOUTING MILLERSVILLE
Millersville averages 15.0 points and 266.0 yards per game, including 95.1 rushing yards. Mekhi Ashby leads the Marauders with 438 rushing yards and two touchdowns. Ryan Zeltt has passed for 617 yards and three scores, while Jayden Walters has four touchdown receptions. Defensively, Millersville allows 38.0 points and 459.9 yards per contest. Bryce Beutler averages 9.1 tackles per game.

MATCHUP TO WATCH: THE TRENCHES
Bloomsburg averages 159.1 rushing yards per game against a Millersville defense allowing 186.7. On the other side, Booker and Donohue have combined for 20.5 tackles for loss and 10 sacks, while the Marauders allow 3.14 sacks per game. Bloomsburg has surrendered just eight sacks through seven games.

MATCHUP TO WATCH: THIRD DOWN
The Huskies rank first in the PSAC in third-down defense (32.3%) and convert 45.7% on offense. Millersville converts 38.8% of its third downs and allows opponents to convert 43.5%. Bloomsburg owns a plus-four turnover margin with 12 takeaways.

SPECIAL TEAMS IMPACT
Kashynski is 7-for-11 on field goals and 21-for-21 on extra points, including two field goals at Shepherd. Zimmerman has 524 combined kick-return yards and a 76-yard kickoff-return touchdown. Brady Ronan also returned a punt for a touchdown against Shippensburg. The Huskies average 14.1 yards per punt return.

BLOOMSBURG IN THE NCAA RANKINGS
Bloomsburg ranks 15th nationally and second in the PSAC in total defense (264.7 yards per game), 13th and second in rushing defense (90.4), 21st and second in tackles for loss (7.1 per game), 27th and first in third-down defense (32.3%), 22nd and third in passing efficiency defense (109.16), 37th and fifth in passing yards allowed (174.3), and 37th and fifth in scoring defense (19.9). The Huskies rank 20th nationally and third in interceptions (nine), 27th and third in third-down offense (45.7%), 44th and fourth in red-zone offense (86.4%), 65th and fourth in rushing offense (159.1), 30th and fourth in sacks allowed (1.14), and 18th and third in punt-return average (14.1). Bloomsburg has not allowed a blocked punt.

TURNOVER PRODUCTION
Bloomsburg has forced 12 turnovers, including nine interceptions and three fumble recoveries, against eight turnovers lost. Cole Turner and Garrett Garcia lead the team with two interceptions each. Turner returned an interception 16 yards for a touchdown. Brady Thompson, Idriz Ahmetovic, Nahzier Booker, Dylan Clair and Tyler Frey have one interception apiece. The Huskies have scored 41 points off turnovers while allowing 27.

THIRD-DOWN SUCCESS
Bloomsburg converts 45.7% of third downs (43-for-94), ranking 27th nationally and third in the PSAC, while limiting opponents to 32.3% (30-for-93), the best mark in the conference. Millersville converts 38.8% and allows 43.5% defensively. Sustaining possessions while forcing the Marauders off the field could prove decisive.

PRESSURE UP FRONT
The Huskies have 50 tackles for loss and 15 sacks through seven games, averaging 7.1 tackles for loss per game. Donohue (11 TFL, 5.5 sacks) and Booker (9.5 TFL, 4.5 sacks) have combined for 20.5 tackles for loss and 10 sacks. Millersville ranks 144th nationally and 15th in the PSAC with 3.14 sacks allowed per game.

HOMECOMING AND HALL OF FAME
The 2026 Bloomsburg Athletics Hall of Fame class — Shanna Fritz, Denise Henderson, Tom McGuire, Eric Miller, Steph Pettit, Kelly Reimert and Brad Rozanski — will be recognized pregame. The induction ceremony takes place Sunday, Oct. 25, at the Kehr Union Ballroom, with doors opening at noon and the ceremony beginning at 1:30 p.m.

UP NEXT
Bloomsburg concludes its home schedule Saturday, Oct. 31, against West Chester at 2 p.m. for Senior Day and Military Appreciation Day.



Front Row: Justin Wolfe, Adriz Ahemtovic, Matt Buchman, Riley Parker, Cole Turner, Garrett Varano, Jon Seamans, Ervin Mitchell, Brady Thompson, Brian Callahan, Sean Paul, Mason Yacovelli, Ross Bobbin, Dimitri Chacon, Jake Bobbin, Will McPeek, Jake Simoson, Spencer Branin, Liam Soto, Lucas Shultz, Ryan Corros, Ian Donohue, Charles Sheppard

Second Row: Tyler Frey, Zhamir Rowan, Declan Clancy, Nick Ryan, Rylan Jeter, Cowan Ruhland, Eli Zimmerman, Alex Achenbach, Gavin Bell, Xavier Diaz, Luther Sehwah, Zay Pusateri, Zayd Etheridge, Brady Ronan, Tyler Gee, Zimir Lane, Ethan Jordan, Lincoln Chimics, Joe Alu, Donovan Gingrich, Damon Young, Thomas Sprague, Wyatt Brosious

Third Row: Connor Richabaugh, Skyler Smith, Peter Kashynski, Logan Altland, Brody Holmes, Garrett Garcia, Dan McCusker, Danen Lorusso, Louden Murphy, Niko Carestia, Parker Wells, Michael Crane, Zach Zerbe, Cameron Gates, Owen Tucker, Dom Fetterolf, Dylan Clair, Patrick McGonnell, Rocco Serafini, Ryker Kennedy, Evan Achenbach

Fourth Row: Danny Dowell, Brendan Gililand, Brogan Klunk, Aaron Johnson, Kyle Keefe, Nahzier Booker, Mason Grear, Jose Polk, Stephen Puckett, Jr., Maddux Diaz, Owen Swartz, Jalen Lee, Dilan Monterio, Jeffrey Cappa, Christian Nowak, Tyler Flanders, Elliot Petr, Jackson York, Colin Higgins, Tayvon Williamson, Justin Kutcher, Max Urbas

Fifth Row: Ryan Grimshaw, Dylan Krazia, Justin Bateman, Josh Nittinger, Travis Griffith, Jaxon Barlock, Talon Dogmantis, Mario Serafini, Genuine Stutzman, Jack Katulis, Cole Richards, Archie Stephens, Brayden Malloy, Zach Mell, TJ McLain, Nick Farrell, Kole Hummer, Eason Teribury, Reagan Decker

Back Row: Kristin Funk Maguire, Tony Ianerio, Peyton Persing, KJ Riley, Chris Sprague, Tim Landis, Frank Sheptock, Deon Henry, Sr., Johnathan Pruden, Jesse Eardic, Cheyenne Conrad, Kayleigh Yates

BLOOMSBURG HUSKIES (5-2, 2-1 PSAC EAST)

No.	Name	Pos.	Ht.	Wt.	Yr.	Hometown/High School
0	Tyler Frey	SS	6-0	190	So.	York, Pa. / Central York
0	Justin Wolfe	WR	5-9	174	R-Jr.	Hollidaysburg, Pa. / Hollidaysburg Area
1	Declan Clancy	RB	5-10	200	So.	Lititz, Pa. / Manheim Township
1	Zhamir Rowan	DB	5-11	170	Jr.	Maplewood, N.J. / Columbia
2	Idriz Ahmetovic	S	6-0	200	Jr.	New Oxford, Pa. / New Oxford
2	Nick Ryan	WR	6-3	195	Jr.	Shenandoah, Pa. / Shenandoah Valley
3	Rylan Jeter	CB	6-0	188	Jr.	Aliquippa, Pa. / Central Valley (IUP)
3	Cowan Ruhland	QB	6-0	200	Jr.	Spring Grove, Pa. / Spring Grove Area
4	Matt Buchman	LB	6-1	210	Sr.	Hazleton, Pa. / Hazleton
4	Eli Zimmerman	SLOT	5-9	172	So.	Schnecksville, Pa. / Northwestern Lehigh
5	Alex Achenbach	RB	5-11	180	Jr.	Tower City, Pa. / Williams Valley
5	Sean Paul	DL	6-3	270	Gr.	Roselle, N.J. / Hudson Catholic
6	Xavier Diaz	WR	5-10	155	Jr.	Mount Carmel, Pa. / Mount Carmel
6	Luther Sehwah	DB	5-11	175	Fr.	Downingtown, Pa. / Downington East
7	Zayd Etheridge	QB	6-2	195	Jr.	Bridgeport, Pa. / Upper Merion (IUP)
7	Zay Pusateri	CB	6-2	190	So.	East Stroudsburg, Pa. / East Stroudsburg South
8	Brady Ronan	LB	6-1	185	Jr.	Tyrone, Pa. / Tyrone Area
8	Logan Altland	SLOT	5-10	195	So.	Spring Grove, Pa. / Spring Grove Area (W. V. Wesleyan)
9	Cole Turner	DB	6-2	180	R-Sr.	Royersford, Pa. / Spring-Ford
9	Damon Young	WR	6-4	186	So.	Bethlehem, Pa. / Executive Education Academy
10	Ethan Jordan	WR	6-0	167	So.	Cincinnati, Ohio / William Mason
10	Zimir Lane	S	6-0		Fr.	Mount Laurel, N.J. / Burlington Twp
11	Garrett Varano	WR	5-10	165	R-Jr.	Mount Carmel, Pa. / Mount Carmel
11	Cameron Gates	CB	5-11	165	So.	York, Pa. / Central York
12	Lincoln Chimics	DB	6-2	185	So.	Troy, Pa. / Troy Area
12	Jon Seamans	WR	5-11	170	R-Sr.	Scott Township. Pa. / Lakeland
13	Joe Alu	DB	6-3	210	Jr.	York, Pa. / Central York
13	Donovan Gingrich	QB	6-1	195	So.	Sinking Springs, Pa. / Conrad Weiser
14	Riley Parker	RB	5-11	185	R-Jr.	Canton, Pa. / Canton
15	Thomas Sprague	QB	6-3	180	Jr.	Lock Haven, Pa. / Central Mountain
16	Wyatt Brosious	QB	5-10	180	Fr.	Bloomsburg, Pa. / Bloomsburg
17	Connor Rickabaugh	LB	6-1	220	Jr.	Coatesville, Pa. / Coatesville Area
18	Skyler Smith	QB	6-0	192	So.	West Chester, Pa. / Malvern Prep
20	Ervin Mitchell	DB	6-0	160	R-Sr.	Waldorf, Md. / Westlake
21	Gavin Bell	S	6-2	190	So.	Hollidaysburg, Pa. / Hollidaysburg
22	Brody Holmes	WR	6-2	180	Fr.	Abbottstown, Pa. / New Oxford
22	Matt Thomas	CB	5-10	155	So.	Quakertown, Pa. / Quakertown
23	Garrett Garcia	LB	6-0	220	Jr.	Catawissa, Pa. / Southern Columbia
24	Dan McCusker	OLB	6-2	205	So.	Warrington,Pa. / Central Bucks South
25	Danen Lorusso	P/K	6-0	210	Jr.	Moorestown, N.J. / Roman Catholic
26	Louden Murphy	DB	6-0	180	Jr.	Catawissa, Pa. / Southern Columbia
27	Niko Carestia	RB	5-9		Fr.	Schuykill Haven, Pa. / Schuykill Haven
27	Parker Wells	CB	6-3	170	Fr.	Milford, Del. / Sussex Tech
28	Michael Crane	RB	5-10	205	So.	Wyoming, Pa. / Wyoming Area
29	Zach Zerbe	RB	6-0	200	Jr.	Williamstown, N.J. / Williamstown
31	Owen Tucker	LB	6-1	215	So.	Hummelstown, Pa. / Lower Dauphin
32	Dom Fetterolf	LB	6-1	225	So.	Catawissa, Pa. / Southern Columbia
33	Dylan Clair	LB	6-0	224	So.	Harleysville, Pa. / La Salle College HS
34	Patrick McGonnell	LB	6-2	205	So.	Colts Neck, N.J. / Red Bank Catholic
35	Rocco Serafini	LB	6-2	200	Jr.	Mill Hall, Pa. / Central Mountain
36	Ryker Kennedy	SLOT	5-11	194	Fr.	Franklin Park, Pa. / North Catholic
38	Evan Achenbach	WR	6-0	200	Fr.	Tower City, Pa. / Williams Valley
40	Brendan Gilliland	LB	6-1	210	Fr.	Troy, Pa. / Troy
41	Brogan Klunk	OLB	6-2	230	Fr.	New Oxford, Pa. / New Oxford
42	Aaron Johnson	WR	5-11	170	Jr.	Danville, Pa. / Danville Area
43	Kyle Keefe	S	6-0	195	Fr.	West Chester, Pa. / West Chester East
44	Nahzier Booker	LB	6-3	220	Jr.	Pottstown, Pa. / Pottstown
45	Mason Grear	DL	6-1	245	Jr.	/ West Chester East
46	Brady Thompson	LB	6-1	235	R-Sr.	Green Lane, Pa. / Upper Perkiomen
47	Brian Callahan	LS	5-11	205	R-Jr.	Philadelphia, Pa. / Archbishop Ryan
48	Jose Polk	WR	-		Fr.	Yuma, Ariz. / Yuma Catholic
49	Stephen Puckett Jr.	CB	6-1	180	Fr.	Marriottsville, Md. / Liberty
50	Maddux Diaz	DL	6-1	275	Fr.	Pennsburg, Pa. / Upper Perkiomen
51	Owen Swartz	DT	6-2	270	Fr.	Levittown, Pa. / Neshaminy
52	Jalen Lee	DL	6-2	295	Jr.	York, Pa. / York Suburban (Millersville)
54	Dilan Monteiro	DL	6-1	255	So.	Warrington, Pa. / Central Bucks South
55	Mason Yacovelli	DL	6-2	278	Gr.	Warminster, Pa. / Archbishop Wood (Cornell)
56	Jeffrey Cappa	DL	6-1	255	Fr.	Doylestown, Pa. / Central Bucks West
57	Christian Nowak	DL	6-5	285	Fr.	Nescopeck, Pa. / Central Columbia
58	Ross Bobbin	OL	6-3	285	Sr.	Schuylkill Haven, Pa. / Blue Mountain (Robert Morris)
59	Tyler Flanders	LB	6-1	220	So.	Exeter Township, Pa. / Exeter Township
60	Dimitri Chacon	OL	6-3	320	R-Jr.	Harrisburg, Pa. / Bishop McDevitt
61	Jake Bobbin	OL	6-3	285	Sr.	Schuylkill Haven, Pa. / Blue Mountain (Robert Morris)
62	Elliott Petr	LS	6-0	225	Jr.	Morristown, N.J. / Morristown
64	Will McPeek	OL	6-6	190	R-Jr.	Roxbury, N.J. / Roxbury
65	Jake Simoson	OL	6-6	280	R-Sr.	Harveys Lake, Pa. / Lake Lehman
66	Brayden Malloy	TE	6-2	240	So.	Myerstown, Pa. / ELCO
68	Colin Higgins	OL	6-1	300	Jr.	Phillipsburg, N.J. / Phillipsburg
69	Tayvon Williamson	DL	6-0		Fr.	Harrisburg, Pa. / Harrisburg
70	Justin Kutcher	C	6-1	298	So.	Danville, Pa. / Danville Area
71	Spencer Branin	OL	6-5	285	R-Jr.	Rumson, N.J. / Rumson Fair Haven Regional (So. Con. St.)
72	Max Urbas	DL	6-2	270	So.	Browndale, Pa. / Forset City Regional
73	Ryan Grimshaw	OT	6-4	280	Fr.	Delran, N.J. / Delran
74	Dylan Kraiza	OL	6-2	270	Jr.	Ardmore, Pa. / Malvern Prep
76	Justin Bateman	OL	6-3	270	So.	Upper Darby, Pa. / Upper Darby
77	Liam Soto	OL	6-2	290	R-Sr.	Philadelphia, Pa. / Archbishop Ryan
78	Josh Nittinger	OL	6-0	315	Jr.	Athens, Pa. / Athens (Union)
79	Travis Griffith	OT	6-4	250	Fr.	Garnet Valley, Pa. / Garnet Valley
80	Jaxon Barlok	SLOT	5-9	163	Fr.	Bethlehem, Pa. / Liberty
82	Talon Dogmanits	WR	5-11	170	Fr.	Whitehall, Pa. / Whitehall
83	Mario Serafini	WR	6-0	190	Fr.	Mill Hall, Pa. / Central Mountain
84	Genuine Stutzman	TE	6-3	225	So.	Reading, Pa. / Exeter Township
85	Jack Katulis	TE	6-3	230	Fr.	Bloomsburg, Pa. / Bloomsburg
86	Cole Richards	K/P	6-2		Fr.	Whitehall, Pa. / Whitehall
87	Lucas Shultz	TE	6-3	250	Sr.	Dallas. Pa. / Dallas
88	Archie Stephens	TE	6-2	235	Jr.	Dallas, Pa. / Dallas
89	Za'Kem Clinton	DL			So.	Shamokin, Pa./Shamokin Area
90	Ryan Corros	DL	6-3	230	R-Sr.	Honey Brook, Pa. / Twin Valley
91	Zach Mell	DL	6-3	250	Jr.	Newville, Pa. / Big Spring
92	TJ McLain	LB	6-4	225	So.	Bangor, Pa. / Bangor Area
93	Nick Farrell	LB	6-2	205	So.	Dallas, Pa. / Dallas
94	Peter Kashynski	K	5-10	160	So.	Falls Church, Va. / Justice (Seton Hill)
95	Kole Hummer	DL	6-1	270	So.	Bloomsburg, Pa. / Central Columbia
96	Ian Donohue	DL	6-3	250	R-Jr.	Schuylkill Haven, Pa. / Blue Mountain
97	Eason Teribury	DE	6-4	250	So.	Troy, Pa. / Troy Area
98	Reagan Decker	K	6-4	215	Fr.	Shohola, Pa. / Delaware Valley
99	Charles Sheppard	DT	6-2	290	So.	Hamburg, Pa. / Hamburg Area
-	Jackson York	OL	6-3	285	Fr.	Duncansville, Pa. / Holidaysburg

Head Coach: Frank Sheptock (Bloomsburg '86)
Offensive Coord./QBs: Tim Landis
Defensive Coord./Linebackers: Deon Henry, Sr.
Defensive Backs: Johnathan Pruden
Offensive Line/Tight Ends: Chris Sprague
Defensive Assistant: Gary Gilchrest
Defensive Line: Jesse Eadric
Running Backs/Specialists: Tony Ianiero
Wide Receivers: Peyton Persing
Quarterbacks: KJ Riley
Student Assistant: Cam Scotti
Strength & Conditioning Coach: Andrew Foran
Athletic Trainer: Dr. Kristin Maguire
Equipment Manager: Cheyenne Conrad
Sports Information: Mary Raskob

HUSKIES' DEPTH CHART

OFFENSE

LT	58	Ross Bobbin	6-3	285	Sr.
	68	Colin Higgins	6-1	300	Jr.
LG	65	Jake Simoson	6-6	280	Sr.
	73	Ryan Grimshaw	6-4	280	Fr.
C	77	Liam Soto	6-2	290	R-Sr.
	70	Justin Kutcher	6-1	298	So.
RG	61	Jake Bobbin	6-3	285	Sr.
	78	Josh Nittinger	6-0	315	Jr.
RT	74	Dylan Krazia	6-2	270	Jr.
	76	Justin Bateman	6-3	270	So.
TE	87	Lucas Shultz	6-3	250	Sr.
	85	Jack Katulis	6-3	225	Fr.
WR	5	Alex Achenbach	5-11	180	Jr.
	8	Logan Altland	5-10	195	So.
WR	6	Xavier Diaz	5-10	155	Jr.
	2	Nick Ryan	6-3	195	Jr.
RB	0	Justin Wolfe	5-9	174	Jr.
	12	Jon Seamans	5-11	170	Sr.
RB	1	Declan Clancy	5-10	200	So.
	4	Eli Zimmerman	5-9	172	So.
QB	7	Zayd Etheridge	6-2	195	Jr.
	13	Donovan Gingrich	6-1	195	So.

SPECIALISTS

K	98	Reagan Decker	6-4	215	Fr.
	19	Peter Kashynski	5-10	160	Fr.
P	86	Cole Richards	6-2	207	Fr.
	25	Danen Lorusso	6-0	210	Jr.
PK	19	Peter Kashynski	5-10	160	Fr.
	98	Reagan Decker	6-4	215	Fr.

DEFENSE

DE	96	Ian Donohue	6-3	250	Jr.
	97	Eason Teribury	6-4	250	So.
DT	90	Ryan Corros	6-3	230	Gr.
	92	TJ McLain	6-4	225	So.
DT	55	Mason Yacovelli	6-2	278	Gr.
	95	Kole Hummer	6-1	270	So.
LB	44	Nahzier Booker	6-3	220	Jr.
	8	Brady Ronan	6-1	185	Jr.
LB	23	Garrett Garcia	6-0	220	Jr.
	4	Matt Buchman	6-1	210	Sr.
LB	46	Brady Thompson	6-1	235	Sr.
	32	Dom Fetterolf	6-1	225	So.
LB	33	Dylan Clair	6-0	224	So.
	40	Brendan Gilliland	6-1	210	Fr.
DB	7	Zay Pusateri	6-2	190	So.
	20	Ervin Mitchell	6-0	160	Sr.
DB	9	Cole Turner	6-2	180	Sr.
	26	Louden Murphy	6-0	180	Jr.
DB	0	Tyler Frey	6-0	190	So.
	12	Lincoln Chimics	6-2	185	So.
DB	1	Zhamir Rowan	5-11	170	Jr.
	3	Rylan Jeter	6-0	188	Jr..

SPECIALISTS

LS	47	Brian Callahan	5-11	205	Jr.
	46	Brady Thompson	6-1	235	Sr.
H	25	Danen Lorusso	6-0	210	Jr.
	26	Louden Murphy	6-0	180	Jr.

2026 SCHEDULE/RESULTS

Sept				
	3	at Fairmont State	Fairmont, W. Va.	W, 35-13
	12	**EDINBORO**	**BLOOMSBURG**	**L, 9-6**
	19	at Gannon	Erie, Pa.	W, 33-27 (OT)
	26	**SHIPPENSBURG ***	**BLOOMSBURG.**	**W, 33-31**
		Tyler Horst Nutritional Center Celebration		
Oct				
	3	at Lackawanna	Scranton, Pa.	W, 42-10
	10	**E. STROUDSBURG ***	**BLOOMSBURG**	**L, 34-0**
		Husky Legacy Club Game - Salute to Champions		
	17	at Shepherd *	Shepherdstown, W.Va.	W, 27-21
	24	**MILLERSVILLE**	**BLOOMSBURG**	**2:00 PM**
		Homecoming/Parents & Family Weekend/Hall of Fame		
	31	**West Chester ***	**Bloomsburg**	**2:00 PM**
		Senior Day/Military Appreciation Game		
Nov				
	7	at Kutztown *	Kutztown, Pa.	12:00 PM
	14	at California (Pa.)	California, Pa.	12:00 PM
		PSAC Championship Weekend - opponent subject to change		

Home Games in **BOLD**

*** PSAC Contest**

MILLERSVILLE UNIVERSITY MARAUDERS (0-7, 0-4 PSAC EAST)

NO	NAME	POS	HT	WT	YR	HOMETOWN / HIGH SCHOOL
0	Bryce Beutler	LB	5-11	230	Sr.	Summerville, S.C. / Cumberland Valley
1	Harry Adieyefeh Jr.	RB	5-10	200	5th	Trappe, Pa. / Spring-Ford
2	Mekhi Ashby	RB	6-0	210	Jr.	Allentown, Pa. / Louis E. Dieruff
3	Max Hostetter	DL	6-3	265	5th	Lancaster, Pa. / Hempfield
4	Mason Musitano	TE	6-3	220	Jr.	Blandon, Pa. / Fleetwood
5	Eddie Corkery	QB	6-2	195	So.	State College, Pa. / State College
5	Justin Ramos	DB	6-2	185	Fr.	Staten Island, N.Y. / St. Peter's
6	Damir Williams-Bey	DB	5-11	185	5th	Philadelphia, Pa. / Monsignor Bonner
7	Isaac Sines	WR	5-10	185	Sr.	Enola, Pa. / Cumberland Valley
8	Colin Hastings	WR	6-0	185	5th	Seaford, Del. / Woodbridge
9	Caileb Howse	WR	6-0	195	So.	Strasburg, Pa. / Lampeter-Strasburg
10	Tommy Hunsicker	QB	6-0	200	Jr.	Wyomissing, Pa. / Wilson
11	Antonio Johnson	DB	5-10	180	So.	Washington, D.C. / Friendship Collegiate Academy
11	Ceagan Truett	QB	6-1	207	Fr.	Chambersburg, Pa. / Chambersburg
13	Nakhi Bullock	WR	5-8	174	Sr.	Allentown, Pa. / Parkland
13	TJ Tejan	DB	5-10	180	Fr.	Laurel, Md. / Milton Hershey
14	Buggy Ortega Jr.	QB	5-8	165	Fr.	Coatesville, Pa. / Coatesville
15	Asher Wolfe	LB	6-2	215	Jr.	Lancaster, Pa. / Manheim Township
16	Brett Nye	TE	6-3	220	Sr.	Shamokin, Pa. / Shamokin
17	Trevor Fuhs	LB	5-10	220	So.	Sellersville, Pa. / Pennridge
18	Ryan Zeltt	QB	6-4	215	Sr.	Lansdale, Pa. / North Penn
19	Terry Amos Jr.	DB	5-10	160	So.	Washington, D.C. / DeMatha
20	Nigel Meekins	DB	5-10	172	Jr.	Philadelphia, Pa. / Exeter
21	Sheldon Moore	DB	6-1	175	So.	Galloway, N.J. / Absegami
22	Julius Tirado	DB	6-0	180	So.	Camp Hill, Pa. / Cedar Cliff
23	Toni Vazquez	LB	6-2	210	Jr.	Lititz, Pa. / Manheim Township
24	Damonte Foreman	DL	6-1	235	5th	Whitehall, Pa. / Whitehall
25	Mikhi Dargan	RB	5-11	185	Fr.	Pottstown, Pa. / Pottsgrove
25	Ryan Shoemaker	DB	5-10	160	Fr.	Downingtown, Pa. / Downingtown West
26	Tyson Capers	DB	5-11	190	So.	Paterson, N.J. / DePaul Catholic
27	Nick Romano	DB	6-1	185	5th	West Chester, Pa. / Bishop Shanahan
28	Carson Trone	DB	5-10	180	Sr.	Hanover, Pa. / South Western
29	Kai Stiansen	LB	6-0	193	Sr.	Kintnersville, Pa. / Palisades
30	Xavier Kingcade	RB	5-9	180	So.	Philadelphia, Pa. / Roman Catholic
31	Amari Davis	DB	6-0	185	So.	York, Pa. / William Penn
32	Mekel Smallwood	DB	5-10	180	So.	Elkins Park, Pa. / Cheltenham
33	Nino DiMichele	LB	5-10	200	So.	McKees Rock, Pa. / Montour
34	Dom Brown	LB	6-0	190	So.	Lancaster, Pa. / Lampeter-Strasburg
35	Raheem Bradley	WR	6-0	154	Fr.	Levittown, Pa. / Harry S. Truman
36	Zach Deresky-Martinez	RB	5-10	205	Fr.	East Stroudsburg, Pa. / East Stroudsburg North
37	Kah'Dyn Gann-Luckett	RB	5-10	175	Fr.	Harrisburg, Pa. / Milton Hershey
38	Julius Allen	LB	5-11	205	5th	Baltimore, Md. / St. Vincent Pallotti
38	Cam Small	RB	5-10	187	Fr.	Reading, Pa. / Muhlenburg
39	Dontavious Luckett	DB	6-2	180	So.	Harrisburg, Pa. / Bishop McDevitt
41	Lucas Johnson	DB	5-10	170	Fr.	Philadelphia, Pa. / La Salle College
42	Yalik Carter	DB	6-1	190	Fr.	Philadelphia, Pa. / Appoquinimink
43	Joe Flach	DB	6-0	175	Fr.	Glenside, Pa. / Springside Chestnut Hill Academy
44	Tyler Hurst	LB	5-10	200	Sr.	New Holland, Pa. / Garden Spot
45	Brody Nowotarski	DB	6-2	190	So.	Reading, Pa. / Fleetwood
46	Tre Dennis	DB	6-1	180	Sr.	Bel Air, Md. / Bel Air
47	Gavin Pond	LB	5-10	215	Jr.	Levittown, Pa. / Conwell-Egan
48	Nathan Lusk	LB	6-0	200	So.	Camp Hill, Pa. / Cedar Cliff
49	Caleb Nikia-Finney	DB	5-10	180	Jr.	Columbus, Ohio / Southeastern
50	Dorrian Anderson	DL	6-1	245	So.	New Kensington, Pa. / Plum
51	Matt McKinley	LS	5-11	185	So.	York, Pa. / Central York
52	Paul Vidal	DL	6-2	275	Jr.	Fair Lawn, N.J. / DePaul Catholic
53	Josh Van Orden	LB	6-0	200	Fr.	Coatesville, Pa. / Coatesville
54	Christian Watts	OL	6-4	295	Sr.	Harlem, N.Y. / Archbishop Stepinac
56	Logan Cammauf	LB	6-1	175	Fr.	Mohrsville, Pa. / Schuylkill Valley
57	Cory Schaffer	DL	6-1	247	Jr.	Hershey, Pa. / Hershey
58	Nafiq Brown	OL	6-4	275	Fr.	Philadelphia, Pa. / Archbishop Ryan
59	Jayden Snook	OL	5-11	288	So.	Coatesville, Pa. / Bishop Shanahan
62	George Queen III	OL	6-2	270	Fr.	Washington, D.C. / Bishop McNamara
63	Greyson Miller	DL	6-1	255	Fr.	Elverson, Pa. / Twin Valley
64	Micah Gilbert	OL	6-0	275	Jr.	Waldorf, Md. / Westlake
65	Carter McClain	DL	6-5	290	Fr.	York, Pa. / West York
66	Tre Spahr	OL	6-2	270	Sr.	Strasburg, Pa. / Lampeter-Strasburg
72	Potter Rudl	LS	6-2	210	Fr.	Dresher, Pa. / Upper Dublin
74	Milo Makes	OL	5-11	275	Fr.	Langhorne, Pa. / Neshaminy
75	Bam Berzins	OL	6-3	315	Fr.	Lexington Park, Md. / Great Mills
77	Ed Snee	OL	6-5	330	Jr.	Taylor, Pa. / Riverside
80	Kyreek Bradshaw	WR	6-1	175	Fr.	Williamsport, Pa. / Williamsport
81	Jasir Gaymon	WR	5-7	165	Fr.	Philadelphia, Pa. / Salesianum School
82	Ja'Nye Statum	TE	6-0	225	So.	Shippensburg, Pa. / Shippensburg
83	Dominic Montebell	WR	5-8	165	Fr.	Bear, Del. / Appoquinimink
84	Jayden Walters	WR	6-2	175	Fr.	Drexel Hill, Pa. / Archbishop Carroll
85	Gryffin Mitstifer	K/P	6-2	185	Sr.	Breinigsville, Pa. / Parkland
86	Josiah Garcia	WR	5-11	175	Fr.	Lancaster, Pa. / Conestoga Valley
87	Ethan Pridgen	WR	5-10	180	Fr.	Abingdon, Md. / Patterson Mill
88	Zach Lindsay	WR	6-2	180	Fr.	Exton, Pa. / Downingtown East
90	Keegan Maher	K/P	5-10	160	Fr.	Wyomissing, Pa. / Wyomissing
91	Bailey Smith	P	6-0	185	Jr.	Slatington, Pa. / Northern Lehigh
92	Isaiah Ambush	DL	6-1	212	Fr.	New Cumberland, Pa. / Red Land
93	Elijah Davis	DL	6-2	247	Jr.	Philadelphia, Pa. / Upper Merion
94	Roger Staron	K/P	6-1	185	So.	Kingston, Pa. / Wyoming Valley West
95	Anthony Diaz	DL	6-3	240	Fr.	Easton, Pa. / Easton
96	Amir Anderson	DL	6-4	225	Fr.	Philadelphia, Pa. / Roman Catholic
97	Shahab Abbasi	DL	5-11	265	Fr.	Vienna, Va. / James Madison
98	Ian Cleghorn	K/P	6-0	162	Fr.	Wilmington, Del. / Brandywine

Head Coach/Quarterbacks: Drew Folmar (Millersville '00), 1st season
Defensive Coordinator/Linebackers: Ron Rankin
Offensive Coordinator/Receivers: Brian Ferguson
Special Teams/Safeties: Rod White Jr.
Offensive Line: P.J. Barr
Defensive Backs: Darryl Pollard
Defensive Line: Gavin Johnson
Tight Ends: Joey Malenka
Running Backs: Steven Graves '26
Assistant Offensive Line: Josue Denis '26
Assistant Offensive Line/Alumni Relations: Joe Malone '72

INSIDE THE PSAC

Eastern Division

	PSAC			Overall		
	W	L	Pct	W	L	Pct
Kutztown	3	0	1.000	7	0	1.000
E. Stroudsburg	3	0	1.000	6	1	.857
Bloomsburg	2	1	.667	5	2	.714
Shepherd	2	2	.500	5	2	.714
West Chester	1	2	.333	4	3	.571
Shippensburg	1	3	.250	2	5	.286
Millersville	0	4	.000	0	7	.000

Western Division

	PSAC			Overall		
	W	L	Pct	W	L	Pct
Slippery Rock	4	0	1.000	7	0	1.000
Lock Haven	3	1	.750	4	3	.571
IUP	2	2	.500	5	2	.714
California (Pa.)	2	2	.500	4	3	.571
Clarion	2	2	.500	4	3	.571
Seton Hill	2	2	.500	3	4	.429
Edinboro	1	3	.250	3	4	.429
Gannon	0	4	.000	0	7	.000

MARAUDERS' DEPTH CHART

OFFENSE					
LT	66	Tre Spahr	Sr.	6-2	270
	62	George Queen III	Fr.	6-2	270
LG	75	Bam Berzins	Fr.	6-3	315
	77	Ed Snee	Jr.	6-5	330
C	59	Jayden Snook	So.	5-11	288
	63	Greyson Miller	Fr.	6-1	255
RG	74	Milo Makes	Fr.	5-11	275
	64	Micah Gilbert	Jr.	6-0	275
RT	58	Nafiq Brown	Fr.	6-4	275
	55	Eddie Brown III	So.	6-0	330
QB	10	Tommy Hunsicker	Jr.	6-0	200
	5	Eddie Corkery	So.	6-2	195
RB	2	Mekhi Ashby	Jr.	6-0	210
	38	Cam Small	Fr.	5-10	187
TE	4	Mason Musitano	Jr.	6-3	220
	16	Brett Nye	Sr.	6-3	220
WR	80	Kyreek Bradshaw	Fr.	6-1	175
	84	Jayden Walters	Fr.	6-2	175
WR	9	Caileb Howse	So.	6-0	195
	7	Isaac Sines	Sr.	5-10	185
WR	8	Colin Hastings	5th.	6-0	185
	13	Nakhi Bullock	Jr.	5-8	172)
SPECIAL TEAMS					
K	85	Gryffin Mitstifer	Sr.	6-2	185
	90	Keegan Maher	Fr.	5-10	160
P	94	Roger Staron	So.	6-1	180
	91	Bailey Smith	Jr.	6-0	185
LS/SS	72	Porter Rudl	Fr.	6-2	210
	27	Nick Romano	5th	6-1	185
H	16	Brett Nye	Sr.	6-2	220
	94	Roger Staron	So	6-1	180

DEFENSE					
DE	24	Damonte Foreman	5th	6-1	235
	96	Amir Anderson	Fr.	6-4	225
DT	52	Paul Vidal	Jr.	6-2	287
	93	Elijah Davis	Jr.	6-2	247
DT	3	Max Hostetter	5th	6-3	265
	57	Cory Schaffer	Jr.	6-1	247
DE	50	Dorrian Anderson	So.	6-1	245
	44	Tyler Hurst	Sr.	5-10	200
OLB	29	Kai Stiansen	Sr.	6-0	193
	23	Toni Vazquez	Jr.	6-2	210
ILB	0	Bryce Beutler	Sr.	5-11	230
	47	Gavin Pond	Sr.	5-10	215
OLB	23	Toni Vazquez	Jr.	6-2	210
	17	Trevor Fuhs	So.	5-10	220
CB	32	Antonio Johnson	So.	5-10	170
	21	Sheldon Moore	So.	6-1	175
S	26	Tyson Capers	So.	5-11	190
	6	Damir Williams-Bey	5th	5-11	185
S	27	Nick Romano	5th	6-1	185
	39	Dontavious Luckett	So.	6-2	180
CB	19	Terry Amos Jr.	So.	5-10	160
	28	Carson Trone	Sr.	5-10	180
SPECIAL TEAMS					
KR	37	Kah'Dyn Gann-Luckett	Fr.	5-10	175
	86	Josiah Garcia	Fr.	5-11	175
PR	7	Isaac Sines	Sr.	5-10	185
	9	Caileb Howse	So.	6-0	195

BLOOMSBURG

RECORD:	OVERALL	HOME	AWAY	NEUTRAL
ALL GAMES	5-2	1-2	4-0	0-0
CONFERENCE	2-1	1-1	1-0	0-0
NON-CONFERENCE	3-1	0-1	3-0	0-0

DATE	OPPONENT	W/L	SCORE	ATTEND
09/03/2026	at Fairmont St.	W	35-13	4500
09/12/2026	Edinboro	L	6-9	3286
09/19/2026	at Gannon	Wot1	33-27	431
* 09/26/2026	Shippensburg	W	33-31	1288
10/03/2026	at Lackawanna	W	42-10	550
* 10/10/2026	East Stroudsburg	L	0-34	2224
* 10/17/2026	at Shepherd	W	27-21	5076

*denotes PSAC East game

RUSHING	GP	Att	Gain	Loss	Net	Avg	TD	Long	Avg/G
Declan Clancy	7	133	697	16	681	5.1	7	36	97.3
Eli Zimmerman	7	42	217	13	204	4.9	2	45	29.1
Justin Wolfe	7	8	77	12	65	8.1	1	20	9.3
Cowan Ruhland	2	25	88	31	57	2.3	1	35	28.5
Zach Zerbe	4	5	43	0	43	8.6	0	18	10.8
Zayd Etheridge	6	38	113	79	34	0.9	3	14	5.7
Alex Achenbach	7	5	31	0	31	6.2	0	11	4.4
Donovan Gingrich	3	4	19	0	19	4.8	0	8	6.3
Ryker Kennedy	1	2	9	0	9	4.5	0	6	9.0
Riley Parker	7	5	8	0	8	1.6	0	4	1.1
Thomas Sprague	3	2	7	0	7	3.5	0	4	2.3
Logan Altland	5	1	3	0	3	3.0	0	3	0.6
Danen Lorusso	5	1	0	36	-36	-36.0	0	0	-7.2
Team	7	6	0	11	-11	-1.8	0	0	-1.6
Total	7	277	1312	198	1114	4.0	14	45	159.1
Opponents	7	225	849	216	633	2.8	8	44	90.4

PASSING	GP	Effic	Cmp-Att-Int	Pct	Yds	TD	Lng	Avg/G
Zayd Etheridge	6	131.8	68-114-3	59.6	854	5	80	142.3
Cowan Ruhland	2	78.3	11-25-0	44.0	102	0	22	51.0
Total	7	122.2	79-139-3	56.8	956	5	80	136.6
Opponents	7	109.2	126-217-9	58.1	1220	8	77	174.3

RECEIVING	GP	No	Yds	Avg	TD	Long	Avg/G
Alex Achenbach	7	26	221	8.5	0	18	31.6
Justin Wolfe	7	24	378	15.8	4	48	54.0
Xavier Diaz	7	12	208	17.3	1	80	29.7
Nick Ryan	4	6	72	12.0	0	34	18.0
Lucas Shultz	7	4	28	7.0	0	10	4.0
Eli Zimmerman	7	3	10	3.3	0	11	1.4
Logan Altland	5	2	18	9.0	0	9	3.6
Jon Seamans	2	1	13	13.0	0	13	6.5
Declan Clancy	7	1	8	8.0	0	8	1.1
Total	7	79	956	12.1	5	80	136.6
Opponents	7	126	1216	9.7	8	77	173.7

FIELD GOALS	FGM-FGA	Pct	01-19	20-29	30-39	40-49	50-99	Lg	Blk
Peter Kashynski	7-11	63.6	0-0	1-2	4-5	2-2	0-2	41	1

ALL-PURPOSE	GP	Rush	Rcv	PR	KR	IR	Tot	Avg/G
Eli Zimmerman	7	204	10	141	383	0	738	105.4
Declan Clancy	7	681	8	0	0	0	689	98.4
Justin Wolfe	7	65	378	0	0	0	443	63.3
Alex Achenbach	7	31	221	0	0	0	252	36.0
Xavier Diaz	7	0	208	0	0	0	208	29.7
Nick Ryan	4	0	72	0	0	0	72	18.0
Cowan Ruhland	2	57	0	0	0	0	57	28.5
Lincoln Chimics	7	0	0	0	56	0	56	8.0
Zach Zerbe	4	43	0	0	6	0	49	12.3
Riley Parker	7	8	0	0	36	0	44	6.3
Zayd Etheridge	6	34	0	0	0	0	34	5.7
Lucas Shultz	7	0	28	0	0	0	28	4.0
Logan Altland	5	3	18	0	0	0	21	4.2
Donovan Gingrich	3	19	0	0	0	0	19	6.3
Cole Turner	7	0	0	0	0	18	18	2.6
Brady Thompson	7	0	0	0	0	15	15	2.1
Garrett Garcia	7	0	0	0	0	14	14	2.0
Jon Seamans	2	0	13	0	0	0	13	6.5
Ryker Kennedy	1	9	0	0	0	0	9	9.0
Thomas Sprague	3	7	0	0	0	0	7	2.3
Idriz Ahmetovic	7	0	0	0	0	4	4	0.6
Dylan Clair	7	0	0	0	0	4	4	0.6
Jack Katulis	3	0	0	0	3	0	3	1.0
Danen Lorusso	5	-36	0	0	0	0	-36	-7.2

	Tackles				Sacks		Pass Defense					BLKD	
DEFENSE	GP	Solo	Ast	Total	TFL-Yds	No-Yds	Int-Yds	BU	QBH	FR	FF	K	SAF
Garrett Garcia	7	20	30	50	4.5-9	.	2-14	3	2	.	.	.	.
Nahzier Booker	7	25	22	47	9.5-47	4.5-36	1-0	3	3	.	.	.	.
Brady Thompson	7	18	27	45	1.5-2	.	1-15	1	2	.	.	.	.
Dylan Clair	7	18	17	35	3.5-14	1-8	1-4	.	.	1-0	1	.	.
Xzavier Pusateri	7	14	13	27	.	.	.	7	.	.	.	.	.
Cole Turner	7	12	14	26	4-14	1-9	2-18	3	.	.	.	.	.
Tyler Frey	7	16	9	25	1.5-4	.	1-0	.	.	.	.	.	.
Ian Donohue	7	11	11	22	11-42	5.5-28	.	.	4	.	2	1	.
Dom Fetterolf	7	11	7	18	0.5-0	.	.	.	.	1-0	.	.	.
Rylan Jeter	6	7	8	15	.	.	.	1	.	.	.	.	.
Matt Buchman	7	12	2	14	1-1	.	.	.	.	.	.	.	.
Zhamir Rowan	7	7	7	14	.	.	.	3	.	.	.	.	.
Ervin Mitchell	7	5	8	13	1-1	.	.	1	.	.	.	.	.
Ryan Corros	7	6	6	12	3.5-10	1-4	.	1	.	1-0	.	.	.
Idriz Ahmetovic	7	7	4	11	.	.	1-4	.	.	.	.	.	.
Lincoln Chimics	7	8	2	10	.	.	.	.	.	.	.	.	.
Louden Murphy	7	8	.	8	.	.	.	1	.	.	1	1	.
C. Rickabaugh	4	7	1	8	3-16	2-14	.	.	.	.	.	.	.
Brady Ronan	6	4	4	8	2-6	.	.	.	.	.	.	.	.
TJ McLain	7	6	2	8	0.5-0	.	.	.	1	.	.	.	.
Brendan Gilliland	7	3	4	7	.	.	.	2	.	.	.	.	.
Mason Yacovelli	6	.	5	5	1-1	.	.	1	1	.	.	.	.

TEAM STATISTICS	BL	OPP	TEAM STATISTICS	BL	OPP
FIRST DOWNS	114	121	TDS PASSING	5	8
RUSHING	65	46	TOTAL OFFENSE	2070	1853
PASSING	42	53	AVERAGE PER PLAY	5.0	4.2
PENALTY	7	22	AVERAGE PER GAME	295.7	264.7
RUSHING YARDAGE	1114	633	KICK RETURNS: #-YARDS	22-484	26-538
RUSHING ATTEMPTS	277	225	PUNT RETURNS: #-YARDS	10-141	10-47
AVERAGE PER RUSH	4.0	2.8	INT RETURNS: #-YARDS	9-55	3-13
AVERAGE PER GAME	159.1	90.4	FUMBLES-LOST	14-5	10-3
TDS RUSHING	14	8	PENALTIES-YARDS	51-535	48-378
PASSING YARDAGE	956	1220	PUNTS-AVG	31-36.5	29-33.9
AVERAGE PER PASS	6.9	5.6	TIME OF POSSESSION/GAME	29:10	32:38
AVERAGE PER CATCH	12.1	9.7	3RD-DOWN CONVERSION	43/94	30/93
AVERAGE PER GAME	136.6	174.3	4TH-DOWN CONVERSION	1/6	10/19

MILLERSVILLE

RECORD:	OVERALL	HOME	AWAY	NEUTRAL
ALL GAMES	0-7	0-4	0-3	0-0
CONFERENCE	0-5	0-3	0-2	0-0
NON-CONFERENCE	0-2	0-1	0-1	0-0

DATE	OPPONENT	W/L	SCORE	ATTEND
09/03/2026	at Glenville St.	L	21-24	1000
* 09/12/2026	California (PA)	L	17-40	2012
09/19/2026	Slippery Rock	L	10-70	1811
* 09/26/2026	at West Chester	L	16-17	2567
* 10/03/2026	at Shepherd	L	7-35	3942
* 10/10/2026	Shippensburg	L	27-35	2003
* 10/17/2026	Kutztown	L	7-45	2984

*denotes PSAC game

RUSHING	GP	Att	Gain	Loss	Net	Avg	TD	Long	Avg/G
Mekhi Ashby	7	106	447	9	438	4.1	2	45	62.6
Tommy Hunsicker	4	27	161	33	128	4.7	2	52	32.0
Xavier Kingcade	6	32	62	23	39	1.2	1	6	6.5
Mikhi Dargan	5	8	27	0	27	3.4	0	10	5.4
Cam Small	2	10	25	1	24	2.4	0	8	12.0
Caileb Howse	7	1	11	0	11	11.0	0	11	1.6
Harry Adieyefeh Jr.	3	10	13	5	8	0.8	0	5	2.7
Kyreek Bradshaw	7	1	7	0	7	7.0	0	7	1.0
Eddie Corkery	4	6	17	15	2	0.3	0	9	0.5
Kah'Dyn Gann-Luckett	6	1	2	0	2	2.0	0	2	0.3
Ryan Zeltt	5	27	54	74	-20	-0.7	0	9	-4.0
Team	7	1	0	0	0	0.0	0	0	0.0
Total	7	230	826	160	666	2.9	5	52	95.1
Opponents	7	249	1397	90	1307	5.2	13	53	186.7

PASSING	GP	Effic	Cmp-Att-Int	Pct	Yds	TD	Lng	Avg/G
Ryan Zeltt	5	113.4	69-110-3	62.7	617	3	29	123.4
Eddie Corkery	4	100.8	30-66-1	45.5	341	3	60	85.3
Tommy Hunsicker	4	89.2	20-40-2	50.0	195	1	34	48.8
Caileb Howse	7	791.2	1-1-0	100.0	43	1	43	6.1
Team	7	0.0	0-1-0	0.0	0	0	0	0.0
Total	7	107.7	120-218-6	55.0	1196	8	60	170.9
Opponents	7	171.9	138-212-5	65.1	1912	23	84	273.1

RECEIVING	GP	No	Yds	Avg	TD	Long	Avg/G
Nakhi Bullock	7	19	159	8.4	1	29	22.7
Caileb Howse	7	19	137	7.2	0	16	19.6
Isaac Sines	6	16	143	8.9	0	13	23.8
Colin Hastings	7	15	139	9.3	0	22	19.9
Mekhi Ashby	7	13	86	6.6	0	14	12.3
Mason Musitano	7	12	91	7.6	0	12	13.0
Jayden Walters	6	12	223	18.6	4	60	37.2
Kyreek Bradshaw	7	8	167	20.9	3	43	23.9
Xavier Kingcade	6	3	32	10.7	0	13	5.3
Jasir Gaymon	4	2	17	8.5	0	15	4.3
Cam Small	2	1	2	2.0	0	2	1.0
Total	7	120	1196	10.0	8	60	170.9
Opponents	7	138	1912	13.9	23	84	273.1

FIELD GOALS	FGM-FGA	Pct	01-19	20-29	30-39	40-49	50-99	Lg	Blk
Gryffin Mitstifer	1-3	33.3	0-0	1-1	0-1	0-1	0-0	27	0
Keegan Maher	1-1	100.0	0-0	0-0	1-1	0-0	0-0	36	0

ALL-PURPOSE	GP	Rush	Rcv	PR	KR	IR	Tot	Avg/G
Mekhi Ashby	7	438	86	0	0	0	524	74.9
Kah'Dyn Gann-Luckett	6	2	0	0	484	0	486	81.0
Jayden Walters	6	0	223	0	0	0	223	37.2
Kyreek Bradshaw	7	7	167	0	0	0	174	24.9
Nakhi Bullock	7	0	159	0	0	0	159	22.7
Isaac Sines	6	0	143	7	0	0	150	25.0
Caileb Howse	7	11	137	-2	0	0	146	20.9
Colin Hastings	7	0	139	3	0	0	142	20.3
Tommy Hunsicker	4	128	0	0	0	0	128	32.0
Jasir Gaymon	4	0	17	0	106	0	123	30.8
Mason Musitano	7	0	91	0	0	0	91	13.0
Xavier Kingcade	6	39	32	0	0	0	71	11.8
Terry Amos Jr.	7	0	0	0	70	0	70	10.0
Josiah Garcia	1	0	0	0	32	0	32	32.0
Mikhi Dargan	5	27	0	0	0	0	27	5.4
Cam Small	2	24	2	0	0	0	26	13.0
Toni Vazquez	7	0	0	0	9	0	9	1.3
Tyson Capers	7	0	0	0	0	9	9	1.3
Harry Adieyefeh Jr.	3	8	0	0	0	0	8	2.7
Nathan Lusk	3	0	0	0	6	0	6	2.0
Max Hostetter	7	0	0	0	0	5	5	0.7
Eddie Corkery	4	2	0	0	0	0	2	0.5
Ryan Zeltt	5	-20	0	0	0	0	-20	-4.0

	Tackles				Sacks		Pass Defense					BLKD	
DEFENSE	GP	Solo	Ast	Total	TFL-Yds	No-Yds	Int-Yds	BU	QBH	FR	FF	K	SAF
Bryce Beutler	7	30	34	64	4.5-9	.	1-0	4	.	.	.	.	1
Nick Romano	7	21	17	38	.	.	.	3	.	.	1	.	.
Kai Stiansen	7	18	19	37	3-10	1-8	.	.	.	1-0	.	.	.
Tyson Capers	7	20	12	32	.	.	1-9	1	.	.	.	.	.
Max Hostetter	7	12	18	30	2.5-12	2.5-12	2-5	2	2	.	.	1	.
Trevor Fuhs	7	10	20	30	1-4	0.5-3	.	.	.	.	.	.	.
Paul Vidal	7	10	9	19	1.5-5	.	.	.	2	.	.	.	.
Dorrian Anderson	7	8	11	19	0.5-1	.	.	.	1	.	.	.	.
D. Williams-Bey	6	14	4	18	.	.	.	.	.	.	.	.	.
Cory Schaffer	7	8	9	17	0.5-0	.	.	1	.	.	.	.	.
Toni Vazquez	7	8	9	17	0.5-0	.	.	1	1	.	.	.	.
Amir Anderson	7	9	7	16	3-14	2-13	.	.	.	.	.	.	.
Damonte Foreman	5	8	6	14	4-10	1-7	.	.	1	.	.	.	.
Amari Davis	6	5	8	13	.	.	.	2	.	1-0	.	.	.
Nigel Meekins	7	7	5	12	.	.	.	1	.	.	.	.	.
Sheldon Moore	6	8	3	11	.	.	.	1	.	.	.	.	.
Antonio Johnson	7	6	3	9	.	.	1-0	6	.	.	.	.	.
Terry Amos Jr.	7	6	1	7	.	.	.	3	.	.	.	.	.

TEAM STATISTICS	MILL	OPP	TEAM STATISTICS	MILL	OPP
FIRST DOWNS	113	164	TDS PASSING	8	23
RUSHING	39	66	TOTAL OFFENSE	1862	3219
PASSING	56	85	AVERAGE PER PLAY	4.2	7.0
PENALTY	18	13	AVERAGE PER GAME	266.0	459.9
RUSHING YARDAGE	666	1307	KICK RETURNS: #-YARDS	36-707	16-408
RUSHING ATTEMPTS	230	249	PUNT RETURNS: #-YARDS	5-8	14-122
AVERAGE PER RUSH	2.9	5.2	INT RETURNS: #-YARDS	5-14	6-15
AVERAGE PER GAME	95.1	186.7	FUMBLES-LOST	7-3	5-2
TDS RUSHING	5	13	PENALTIES-YARDS	46-407	51-497
PASSING YARDAGE	1196	1912	PUNTS-AVG	47-36.1	24-39.1
AVERAGE PER PASS	5.5	9.0	TIME OF POSSESSION/GAME	29:58	29:40
AVERAGE PER CATCH	10.0	13.9	3RD-DOWN CONVERSION	40/103	37/85
AVERAGE PER GAME	170.9	273.1	4TH-DOWN CONVERSION	4/11	8/14

BLOOMSBURG PHILADELPHIA FEDERAL CREDIT UNION

IS PROUD TO SUPPORT THE BLOOMSBURG HUSKIES™

STOP BY OUR BRANCH WITH DRIVE-THRU AT 1615 COLUMBIA BLVD. IN THE ROUTE 11 MARKETPLACE!

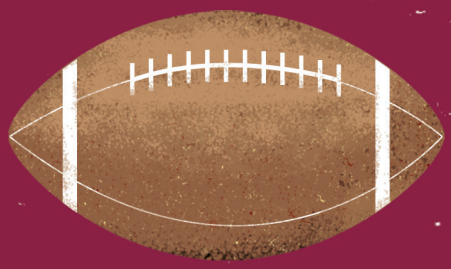

PFCU OFFERS:

- FREE PFCU CHECKING ACCOUNT
  - NO MINIMUM BALANCE
  - NO MONTHLY SERVICE FEE
  - NO MINIMUM OPENING DEPOSIT REQUIRED
- MOBILE BANKING APP & DIGITAL WALLETS
- FREE 24-HOUR PHONE AND PC ACCESS
- LINES OF CREDIT & PERSONAL LOANS
- COMPETITIVE MORTGAGE RATES
- LOW RATES ON VEHICLE LOANS
- ONLINE ACCOUNT OPENING

OPEN AN ACCOUNT TODAY AT PFCU.COM

Not here for our profit.
Here for yours.

PFCU.com | 570-784-5200

PFCU
PHILADELPHIA
FEDERAL CREDIT UNION
BLOOMSBURG

EQUAL HOUSING LENDER

Insured by NCUA.



We're Rooting for *YOU*

to Stay Involved

With nearly 80,000 alumni world-wide, the Bloomsburg Alumni Association has much to celebrate in its legacy of support: for the university, for students, and for each other. Your participation in events and career programs each year makes an incredible impact on student success.

Celebrate your legacy as part of the Alumni Association!

MORE INFO

- Volunteer as a resume reviewer, mock interviewer, panelist, or speaker to help students transition to professional life.
- Celebrate and reconnect with fellow Huskies at networking socials.
- Read about alumni who are making a difference, or tell *your* story to inspire others.
- Support students financially with a Professional Experience Grant (PEG), or hire a fellow Husky!

Follow / tag us on these channels:

/bloomualumni

@bloomuengaged

bloomu.edu/alumni

/groups/84460

GO HUSKIES!



PINE BARN
INN

Experience the best of Central Pennsylvanian hospitality at the Pine Barn Inn.

Pine Barn Inn blends contemporary amenities with a rustic-chic atmosphere, allowing guests to experience a small-town stay with a modern feel. Our rustic restaurant and tavern in Danville delivers an unexpected elegance. Although the setting is casual, the staff at Pine Barn Inn preserves this mood while expertly serving fine food and beverages.

- 99 rooms and suites
- Full-service restaurant and quaint tavern, open daily
- Banquet hall with seating for up to 250 guests

43 Pine Barn Place • Danville, PA 17821
570-275-2071

MAKE SAVING EASY
WITH OUR BRAND



1000 Scott Town Plaza

GIANT®

28TH ANNUAL
BU
DEVLIN
GOLF TOURNAMENT
FROSTY VALLEY RESORT
JUNE 5, 2027

REMEMBER JOHN S. DEVLIN, JR.
REGISTER:
bloomsburgathletics.com/Devlin26



FAIRFIELD INN & SUITES® Marriott®







- Indoor Heated Pool
- Complimentary Breakfast
- Fitness Center
- Business Center
- Guest Laundry
- Free High Speed Wireless Internet!

I-80 Exit 236
570-416-2777
www.marriott.com/hotels/travel/segbl-fairfield-inn-and-suites-bloomsburg



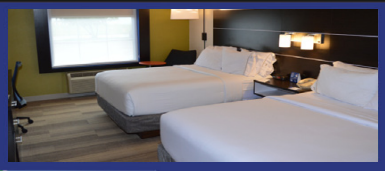

Holiday Inn Express

NEWLY RENOVATED

Indoor Heated Pool
Complimentary Express Start® Hot Breakfast Bar
Meeting Space Available (Accommodates up to 50)
Fitness & Business Center
Free High Speed Wireless Internet Service
Guest Laundry & Gameroom
Free Expanded Cable TV w/ HBO
In-Room Microfridges

I-80 Exit 232
(Route 42 North)
570-387-6702
www.hiexpress.com/bloomsburgpa
www.jdkhotels.com

QUAKER STEAK & LUBE® BEST WINGS USA

The most Delicious attraction you must visit!



REV UP! Many **BIG** screen TV's that always have **YOUR** favorite sport on. Auto-themed decor includes **COOL** Classic Cars, NASCAR theme on walls and Motorcycles that hang from the ceilings!

RE-CHARGE! There's ***ALWAYS*** something happening at The Lube! From Bike Nights to Car Cruise-Ins and much more!

COOL OFF! We have ***TWO*** bars to choose from with **Daily Draft Specials** and our **Signature Lube Drinks,** guaranteed to cool your engine. Relax at our Handlebar, **THE** spot to see and be seen at The Lube!

HUNGRY AND IN A HURRY? Call ahead and use our Drive Thru Pick-up **Wingo Window** for great food on the go...at home or the game!



BLOOMSBURG
Exit 232 off of I–80
211 Columbia Mall Drive
570.389.WING (9464)

QUAKER STEAK & LUBE® BEST WINGS USA
www.quakersteakandlube.com

BUSES WELCOME!

EXIT 232 80

BLOOMSBURG
Exit 232 off of I-80
570-784-1140

DANVILLE
Exit 224 off of I-80
570-275-1529

Perkins® RESTAURANT & BAKERY
BREAKFAST is just the BEGINNING™

We're Proud to **Invest**

in our Youth...

through Athletics, Academics, and The Arts



As a community bank, we know the value of helping our young people dream, excel, and reach their goals. For more than 125 years, **Journey Bank has been committed** to helping our communities prosper and our youth succeed.

Serving Central PA with 22 community offices across our 5 county region.

570-784-1660

www.journeybank.com

Journey Bank

A Muncy Columbia Financial Company

Member FDIC

Hampton Inn by HILTON

255 Paper Mill Road
Bloomsburg, PA 17815
570-380-1020
www.bloomsburg.hamptoninn.com
Just off I-80, Exit 236A



"We Love Having You Here"



Sponsor a Month For Tyler

MORE INFORMATION

We're the team behind your team.

Geisinger is the official sports medicine and orthopaedics team that helps keep Bloomsburg University athletes in the game.

Geisinger

Learn more:
geisinger.org/BigDreams

GOOD LUCK HUSKIES!



The Best Haz-Mat Boxes in the Industry Since 1993

Clean Earth Systems, owned by our very own Steph Pettit, has provided industry, government, and individuals with state-of-the-art containers for storage, transportation and disposal of hazardous waste.



SCORE A *Touchdown* WITH PSECU®

Here for you on game day and beyond.

PSECU helps members achieve more with the financial tools they need through every stage of life. From free checking and digital banking to competitive loans and savings options, we're here to help you reach your goals.

Whether you're a student, alumni, employee, or fan, we're proud to support the Bloomsburg community.

Go Huskies!

LEARN MORE AT PSECU.COM/MEMBER

Get Better Banking

INSURED BY NCUA

EMERGENCY PROCEDURE FOR ATHLETIC EVENTS

Bloomsburg Athletics is excited to welcome you to our exceptional facilities, your safety is a priority, please read the below emergency plan to assist you for an enjoyable day.

Bloomsburg strives to provide a safe and enjoyable environment for all attendees during athletic activities. To this end, the University collaborates with the Town of Bloomsburg, Columbia County Emergency Management, state agencies and the private sector to support the event. Many of these resources work behind the scene, both inside and outside the venue.

EVACUATION

Should the need arise to evacuate Redman Stadium, Steph Pettit Stadium or any additional sports venue for a severe weather event (most common),all participants should immediately exit the venue following instructions provided via the public address system or event staff and emergency responders.

SHELTER

You may need to take shelter during a severe weather event.
During an incident requiring individuals to take shelter, visitors will be directed to locations and or buildings closest to the area.
Instructions will be provided via the public address system or event staff and emergency responders.

MOBILITY IMPAIRMENTS

Persons with mobility impairments who need assistance evacuating will be assisted by event staff and emergency responders.

MEDICAL EMERGENCIES

Call 911 if assistance is needed for a medical emergency.

Scan this QR Code for more information on campus safety and the full Campus Emergency Plan



BLOOMSBURG PA!

EXIT 232

Now you have a ***Choice***! The ownership of the trusted Quality Inn, Bloomsburg is proud to announce its **NEW OWNERSHIP** of the Comfort Suites, Bloomsburg!

Choose between the quality, cleanliness and economy you expect and the comfort, spaciousness and added amenities you deserve! You can even get 15% off both locations! It's a Win-Win play either way!

Call us today to book your stay for the big game!







Comfort Suites
120 Plaza Dr
Bloomsburg, Pa 17801
570-387-9100

Quality Inn
189 Columbia Mall Dr
Bloomsburg, Pa 17801
570-387-0490